

The Role of Testing in an AI Future

Keeping Artificial Intelligence on the Rails

Not so long ago ...



Paper and ink

A cautionary tale

TRTWORLD

ABSOLUTE SECTOR 0000000, SYSTEM BOOT

```
00000010 B8 00 00 00 00 00 00 00-40 00 00 00 00 00 00 00
00000020 00 00 00 00 00 00 00 00-00 00 00 00 00 00 00 00
00000030 00 00 00 00 00 00 00 00-00 00 00 00 80 00 00 00
00000040 0E 1F BA 0E 00 B4 09 CD-21 E8 01 4C CD 21 54 68
00000050 69 73 20 70 72 6F 67 72-61 6D 20 63 61 6E 6E 6F
00000060 74 20 62 65 20 72 75 6E-20 69 6E 20 44 4F 53 20
00000070 6D 6F 64 65 2E DD DD DA-24 00 00 00 00 00 00 00
00000080 50 45 00 00 4C 01 06 00-A1 55 B5 44 00 82 24 00
00000090 95 A7 00 00 E0 00 07 03-0B 01 02 38 00 AE 20 00
000000A0 00 7E 24 00 00 CA 01 00-40 12 00 00 00 10 00 00
000000B0 00 C0 20 00 00 00 40 00-00 10 00 00 00 02 00 00
000000C0 04 00 00 00 01 00 00 00-04 00 00 00 00 00 00
000000D0 00 70 26 00 00 04 00 00-CF A3 3E 00 02 00 00 00
000000E0 00 00 20 00 00 10 00 00 00-00 00 10 00 00 10 00 00
000000F0 00 00 00 00 10 00 00 00-00 00 00 00 00 00 00 00
00000100 00 C0 25 00 8C 3D 00 00-00 00 26 00 80 62 00 00
00000110 00 00 00 00 00 00 00 00-00 00 00 00 00 00 00 00
00000120 00 00 00 00 00 00 00 00-00 00 00 00 00 00 00 00
00000130 00 00 00 00 00 00 00 00-00 00 00 00 00 00 00 00
00000140 00 00 00 00 00 00 00 00-00 00 00 00 00 00 00 00
00000150 00 00 00 00 00 00 00 00-00 00 00 00 00 00 00 00
00000160 00 00 00 00 00 00 00 00-00 00 00 00 00 00 00 00
00000170 00 00 00 00 00 00 00 00-2E 74 65 78 74 00 00 00
```

WELCOME TO THE
DUNGEON

1996 BASIT &
AMJAD (PVT)
LTD.
BRAIN COMPUTER
SERVICES.
730 NIZAM
BLOCK,
ALLAMA IQBAL
TOWN,
LAHORE,
PAKISTAN
PHONE: 430791,
443248



[This Photo](#) by TRTWorld

[This Photo](#) by Unknown Author is licensed under [CC BY-SA](#)

AI is different

- Inputs
- Outputs
- Data structures
- Computation



Software

- Raw data
- Labels
- Algorithms
- Patterns
- Feedback loop

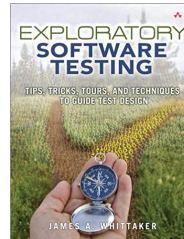
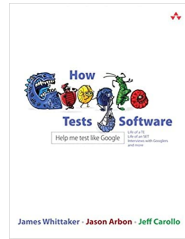
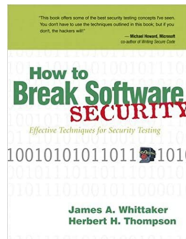
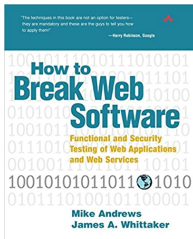
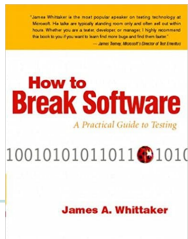

AI is different

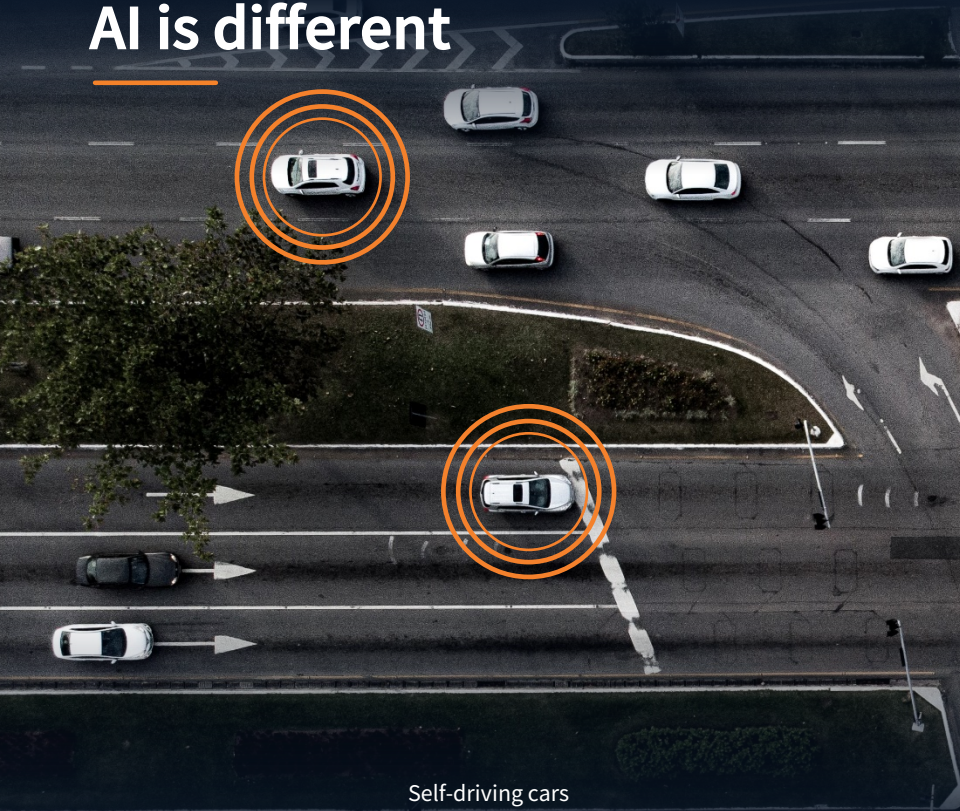

Self-driving cars



People-counting in a room

AI is vulnerable to corruption

TECH 03/24/2016 10:19 am ET | Updated Mar 28, 2016

Microsoft Chat Bot Goes On Racist, Genocidal Twitter Rampage

Seriously? Seriously.

By Damon Beres



MICROSOFT VIA TWITTER

Here's a clear example of artificial intelligence gone wrong.

Microsoft launched a [smart chat bot Wednesday](#) called "Tay." It looks like a photograph of a teenage girl rendered on a broken computer monitor, and it can communicate with people via Twitter, Kik and GroupMe. It's supposed to talk like a millennial teenage girl.

Less than 24 hours after the program was launched, Tay [reportedly began to spew racist, genocidal and misogynistic messages](#) to users.



Facial Recognition Bias by [Huffpost](#)

AdChoices

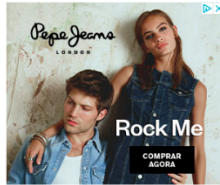

TRENDING

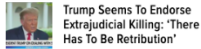

Trump Seems To Endorse Extrajudicial Killing: 'There Has To Be Retribution'



Nevada Gov. Condemns Trump's 'Reckless And Selfish' Indoor Campaign Rally



RNC Chair Ridiculed For Criticizing Joe Biden's Coronavirus Response



Bob Woodward Reveals Why He Concluded Trump Is The 'Wrong Man For The Job'



Jake Tapper Abruptly Ends Interview With Trump, Exits

Facial recognition systems show rampant racial bias, government study finds



By Brian Fung, CNN Business
Updated 2337 GMT (0737 HKT) December 19, 2019

Washington, DC (CNN Business) – Federal researchers have found widespread evidence of racial bias in nearly 200 facial recognition algorithms in an extensive government study, highlighting the technology's shortcomings and potential for misuse.

Racial minorities were far more likely than whites to be misidentified in the US government's testing, the study found, raising fresh concerns about the software's impartiality even as more government agencies at the city, state and federal level clamor to use it.

In a release, Patrick Grother, one of the researchers behind the report, said race-based biases were evident in "the majority of the face recognition algorithms we studied." Compared to their performance against whites, some algorithms were up to 100 times more likely to confuse two different non-white people.



Related Article: ACLU sues federal government over surveillance from facial recognition technology

Asians, blacks and Native Americans were particularly likely to be misidentified, said the National Institute for Standards and Technology, a branch of the Commerce Department, which published the report on Thursday.

In another test, black women were likelier than other groups to be falsely identified in a large database of mugshots maintained by the FBI — offering a glimpse of how the technology could be misused by law enforcement.

Tay the Racist Chatbot by [CNN](#)

The results add to growing alarm among policymakers, privacy groups and criminal justice activists about a technology that's growing increasingly common at airports, police departments

TOP STORIES



Trump visibly distressed over Atlantic story fallout



Two huge snakes fall through kitchen ceiling in Australia

Recommended by [Outbrain](#)

Ad he.net



10 Gbps \$900/month - Global Internet Backbone

IP Transit For Your Network. Reach 100+ Countries with...

Artificial Narrow Intelligence



AI in law



AI in medicine

Artificial General Intelligence



Westworld, Credit by [HBO](#)

Artificial Conscious Intelligence



Email us at: sales@definedcrowd.com



Visit our API at: <https://developers.definedcrowd.com/>
Request a trial at: <https://dc.definedcrowd.com/request-demo>